

MONTHLY MEMBERSHIP PROGRESS REPORT

LOCATION DELAWARE

District 22 D

Results as of: 12/31/2022

Clubs			
RESULTS FOR 2022-2023			
QUARTER	NEW CLUB GOAL	NEW CLUBS	DROPPED CLUBS
JULY/AUG/SEPT	0	1	0
OCT/NOV/DEC	0	0	0
JAN/FEB/MAR	0	0	0
APR/MAY/JUNE	0	0	0

Members			
RESULTS FOR 2022-2023			
QUARTER	MEMBER GROWTH NET GOAL	MEMBER GROWTH ACTUAL	DROPPED MEMBERS ACTUAL (including transfers)
JULY/AUG/SEPT	0	52	27
OCT/NOV/DEC	0	52	40
JAN/FEB/MAR	0	0	0
APR/MAY/JUNE	0	0	0

GOALS AND ACTUAL NEW CLUBS CUMULATIVE

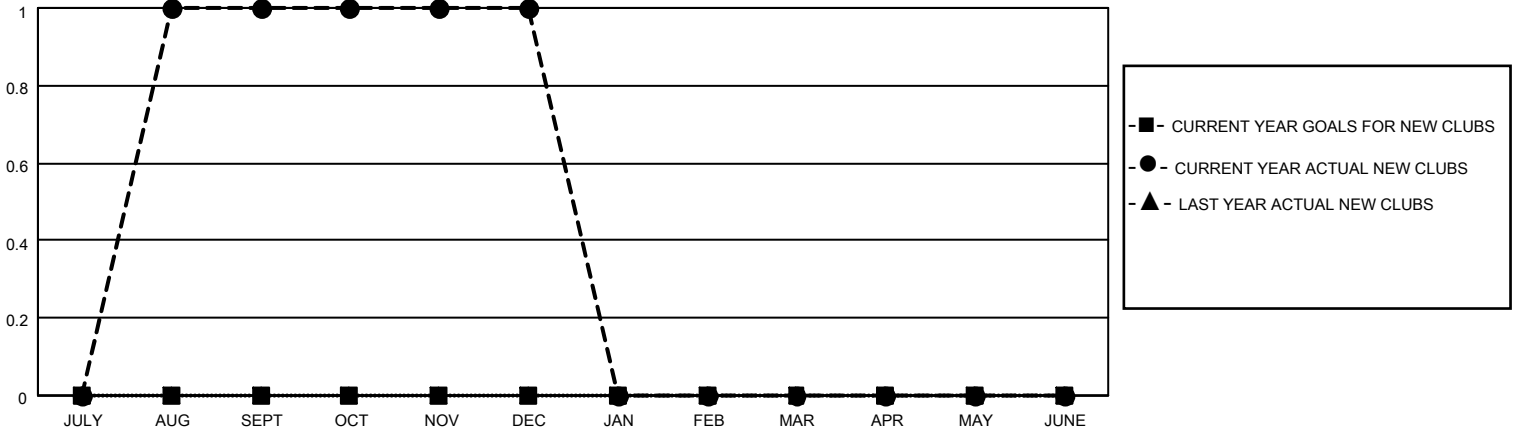

GOALS AND ACTUAL MEMBERS CUMULATIVE

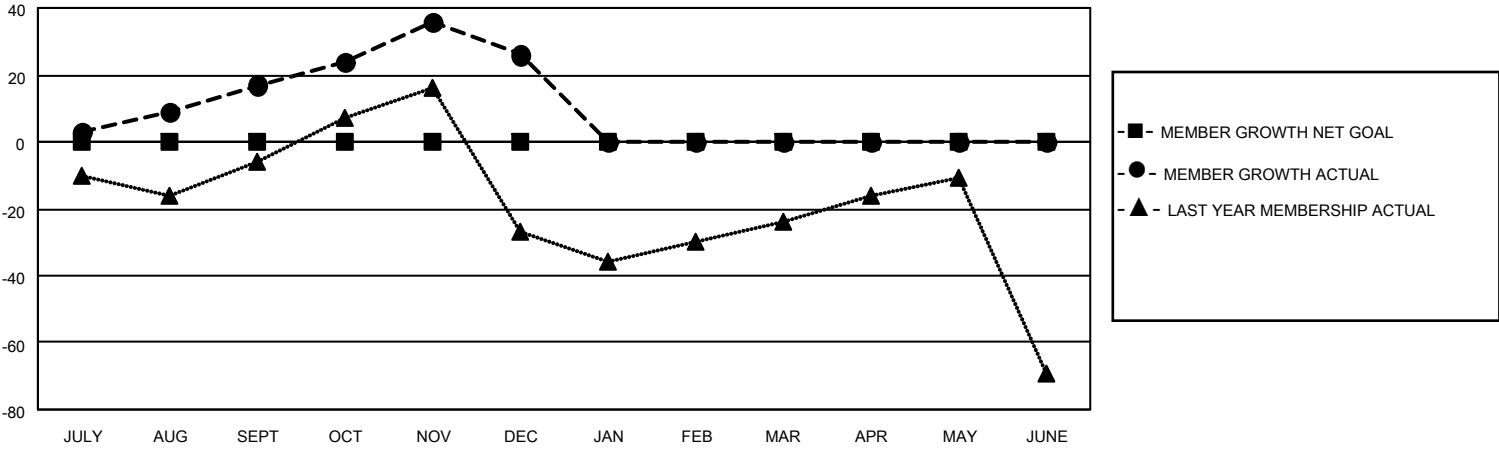

DROPPED CLUBS: 0	14 CLUBS OF 34 ADDED 1 OR MORE NEW MEMBERS	<p style="text-align: center;"><u>GENDER DISTRIBUTION</u></p> <table style="width: 100%; border: none;"> <tr><td>MALE</td><td style="text-align: right;">694 (59.62%)</td></tr> <tr><td>FEMALE</td><td style="text-align: right;">470 (40.38%)</td></tr> <tr><td>NON BINARY</td><td style="text-align: right;">0 (0.00%)</td></tr> <tr><td>PREFER NOT TO ANSWER</td><td style="text-align: right;">0 (0.00%)</td></tr> </table>	MALE	694 (59.62%)	FEMALE	470 (40.38%)	NON BINARY	0 (0.00%)	PREFER NOT TO ANSWER	0 (0.00%)				
MALE	694 (59.62%)													
FEMALE	470 (40.38%)													
NON BINARY	0 (0.00%)													
PREFER NOT TO ANSWER	0 (0.00%)													
<p style="text-align: center;"><u>DROPPED MEMBERS</u></p> <table style="width: 100%; border: none;"> <tr><td>DECEASED</td><td style="text-align: right;">6</td></tr> <tr><td>CLUB CANCELLED</td><td style="text-align: right;">0</td></tr> <tr><td>OTHER</td><td style="text-align: right;">61</td></tr> <tr style="border-top: 1px solid black;"><td>TOTAL</td><td style="text-align: right;">67</td></tr> </table>	DECEASED	6	CLUB CANCELLED	0	OTHER	61	TOTAL	67	CLICK HERE FOR CUMULATIVE MEMBERSHIP DATA	<table style="width: 100%; border: none;"> <tr><td>TOTAL FAMILY UNIT MEMBERS</td><td style="text-align: right;">218</td></tr> <tr><td>FAMILY MEMBERS PAYING HALF DUES</td><td style="text-align: right;">112</td></tr> </table>	TOTAL FAMILY UNIT MEMBERS	218	FAMILY MEMBERS PAYING HALF DUES	112
DECEASED	6													
CLUB CANCELLED	0													
OTHER	61													
TOTAL	67													
TOTAL FAMILY UNIT MEMBERS	218													
FAMILY MEMBERS PAYING HALF DUES	112													